

Legend

BW/K	BRICKWORK
BLK	BLOCKWORK
CFC	COMPRESSED FIBRE CEMENT
CT	CERAMIC TILE
EX	EXISTING
LP	LIGHT POLE
-----	EXISTING BUILDING ELEMENTS / INFRASTRUCTURE TO BE DEMOLISHED

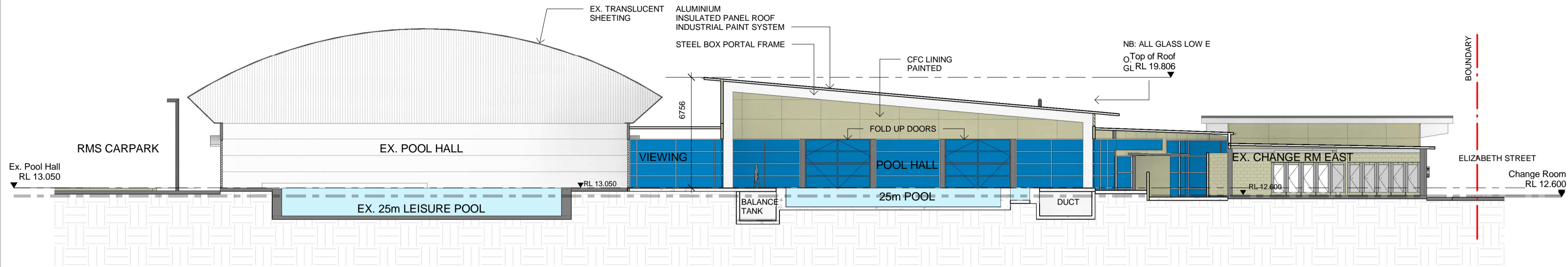

1 Proposed Section A-A
1 : 200

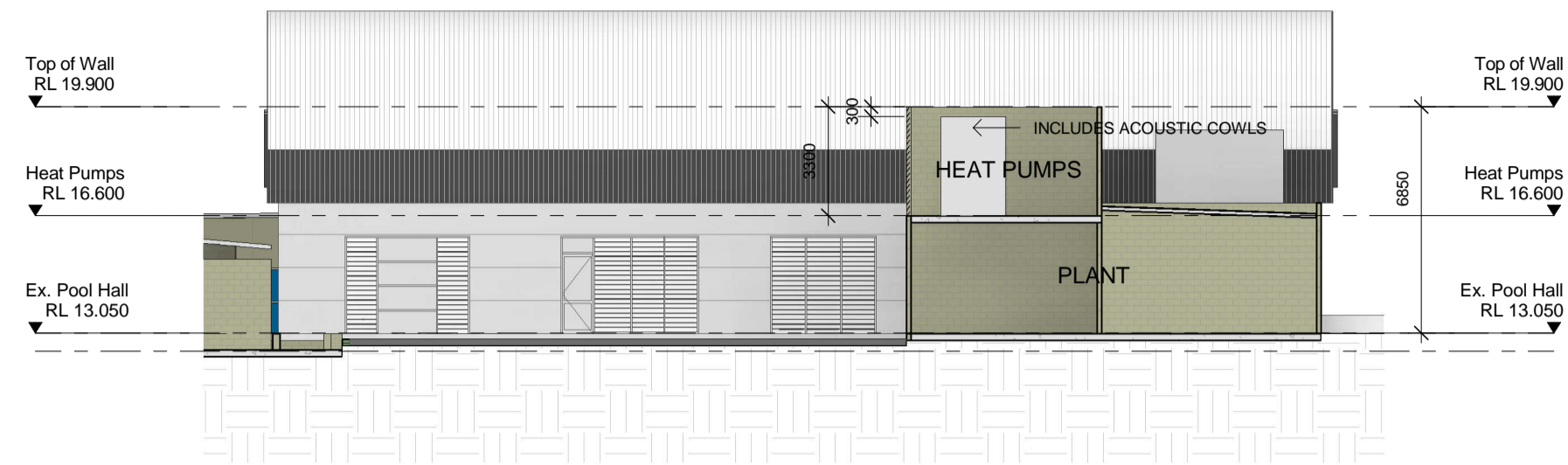

5 Section through Plant Rm
1 : 200

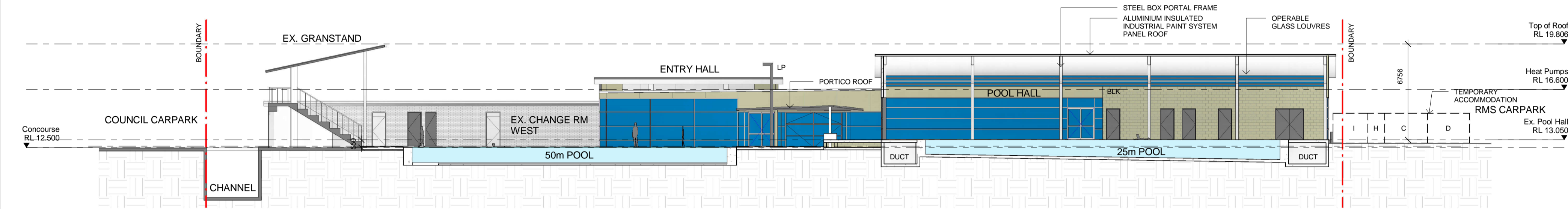

2 Proposed Section B-B
1 : 200

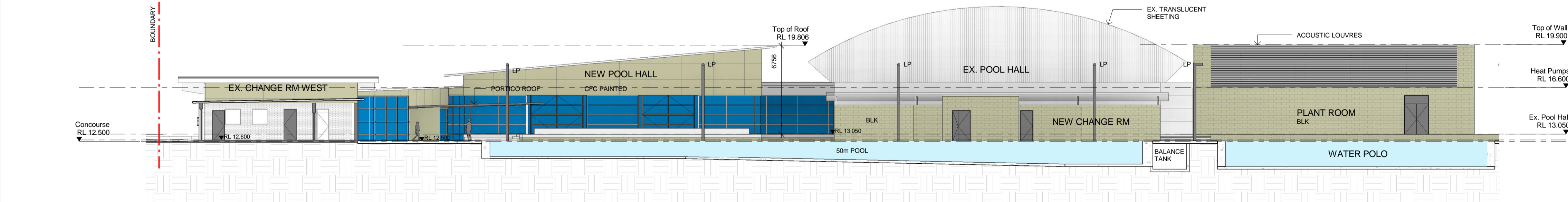

3 Proposed Section C-C
1 : 200

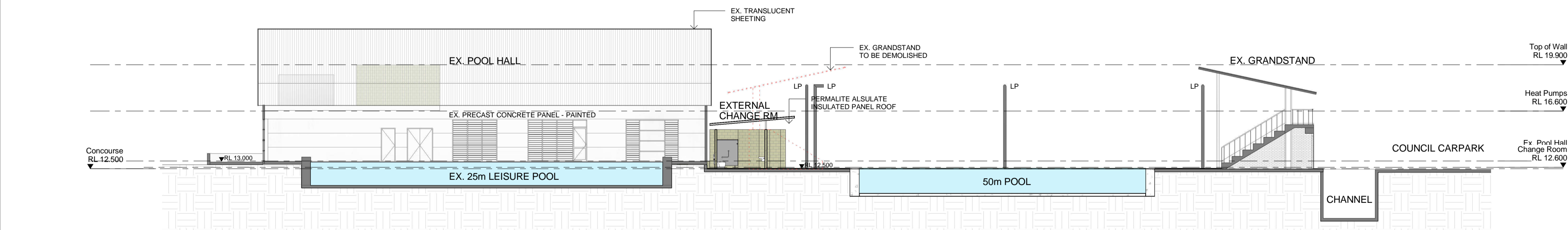

4 Proposed Section D-D
1 : 200

No.	Date	Description	Issue
C	29/09/2016	Updated DA	DM
B	28/04/2016	DA Issue	DM
A	12/04/2016	DA Draft	DM
No.	Date	Description	Chld

Project Manager
ROC Projects
264 George Street, Sydney, NSW 2000, Australia
T: 0414 672 951 F: -
E: -

Structural & Civil Engineer
ABC Consultants
Suite 2 Building C, Rhodes Corporate Park, NSW 2138
T: 61 2 9746 9201 F: 61 2 9746 9207
E: info@abc-consultants.com.au

Hydraulic & Electrical Engineer
Jones Nicholson
Mezz. Lvl, 50 Carrington St, Sydney, NSW 2000
T: 61 2 9521 3088 F: 1300 721 533
E: mail@jonesnicholson.com.au

Water Treatment & Mechanical Engineer
Stevenson & Associates
PO Box 17, Seaforth, NSW 2092, Australia
T: 61 2 9018 9189 F: -
E: paul@sa-consultants.com.au

Traffic Engineer
Gennaoui Consulting Pty Ltd
-
T: 61 2 9555 1381 F: -
E: gennaoui1@bigpond.com

Acoustic Consultant
JHA
Level 3, 146 Arthur St, North Sydney NSW 2060
T: 61 2 9437 1000 F: -
E: Claudiu.Pop@jhaengineers.com.au

Architect
NBRS+PARTNERS
Level 3, 4 Glen Street, Milsoms Point. NSW 2061 Australia
T: 61 2 9922 2344 F: 61 2 9922 1308
E: architects@nbsap.com.au W: www.nbsap.com.au

Any form of replication of this drawing in full or in part without the written permission of NBRS+PARTNERS Pty Ltd constitutes an infringement of the copyright.
ABN 16 002 247 565 © 2016

Nominated Architects: Geoffrey Deane reg No. 3766;
Andrew Duffin reg No. 5602; Garry Hoddinett reg No. 5286

Project & Client
Redevelopment of Ashfield Aquatic Centre
at
Frederick St & Elizabeth Street, Ashfield, NSW 2131
for
Ashfield Council

Drawing Title

Sections